



New Mail Policy for Incarcerated People

Effective Date: 07/14/2025

As per effective date above, this correctional facility has a new Mail Management provider called TextBehind. Going forward, the mailroom staff will review, approve and print your mail at this facility during business hours. Please advise your family and friends to submit their electronic letters to TextBehind.com website or mobile app by 11:00 AM Monday through Friday for approved mail to be shipped within 24 hours.

MAILING OPTIONS

1) Sending Electronic Mail through TextBehind:

For faster delivery and convenience, your family and friends can now create and send electronic letters, greeting cards, photos and drawings from your children at an affordable cost online by visiting TextBehind.com using a computer or FREE TextBehind mobile app for smartphones. You will receive all family and friends electronic mail in high-quality print form as shown behind this notice.

2) Sending Hand-Written Mail to TextBehind:

If your family and friends choose to write letters by hand, they must send their letters to the following TextBehind mailing address to be photocopied before being forwarded to this correctional facility. To meet the mail processing standards, every mail envelope sent to an incarcerated person must contain the following information:

1. Sender's complete first and last name. Initials are not acceptable.
2. Sender's complete return address.
3. Incarcerated Person's complete first and last name. Initials are not acceptable.
4. Incarcerated Person's ID Number.
5. Facility Name

Any envelope without complete or missing information as specified above, either for the sender or the incarcerated person will be rejected and discarded UNOPENED without exception. The correct address format is as follows:

Incarcerated Person's First Name and Last Name, **and** ID Number
Correctional Facility Name
P.O. Box 247
Phoenix, MD 21131

UNACCEPTABLE MAIL:

- 1) Sender's first and last name must be on the envelope. Letters with incomplete information will be discarded.
- 2) TextBehind does not accept legal mail, money orders, personal checks, gift cards or cash in the mail. These unacceptable items will be returned to sender. Please advise your family and friends to visit correctional facility's website for more information.

All TextBehind Mail will be processed and delivered to the correctional institution daily Monday through Friday.

Thank you,
TextBehind.com | Connecting Relationships Today for a Better Tomorrow.

Allison Nicole Yohe
P.O.Box 189
Phoenix, MD 21131



Smith, John # 442345
Fox Lake Correctional Institution
W10237 Lake Emily Road
Fox Lake, WI 53933-0147

Housing Information:
Inmate: 442345
Housing: F12
Facility: Fox Lake Correctional Institution

Where To Send Your Reply Letters:
If you would like your reply letter to be delivered to your loved one electronically via TextBehind mobile app or website, please mail your letters to the following address:

Allison Nicole Yohe # 5362920 - IR
P.O Box 310
Phoenix, MD 21131

Disclaimer Notice: By responding to this letter, you are authorizing TextBehind® to open your mail for electronic delivery to your loved ones

Donec velit leo, consectetur at felis ut, suscipit aliquam ipsum. Suspendisse potenti. Suspendisse lectus neque, venenatis non sagittis vel, vestibulum a quam. Mauris nec molestie eros. Donec pharetra, odio vel fringilla tempus, dui lacus aliquet sem, a pellentesque diam arcu ac leo. Nunc ullamcorper tellus vel nulla blandit, at aliquet uma auctor. Nulla in enim nec nunc scelerisque vestibulum vel vel massa. Donec placerat mauris quam. Integer fringilla elit a enim tristique, sed mollis enim pharetra. Etiam uma purus, suscipit a maximus eu, volutpat sed lectus. In venenatis elit eget varius sagittis. Donec faucibus congue interdum. Etiam lobortis dui nec sem placerat, a vulputate orci sollicitudin. Nulla malesuada, tortor rutrum eusmod mollis, lacus odio bibendum ipsum, ut sagittis ante quam ac ex. Etiam in tristique dolor. Donec porttitor rhoncus rutrum.

Vivamus in ante non dui volutpat venenatis. Vestibulum egestas enim a sagittis semper. Vivamus molestie massa at congue aliquet. Aenean tincidunt tincidunt justo, id auctor neque venenatis eu. Integer tincidunt eget odio dictum egestas. Ut lorem ipsum, tristique eget ultrices ac, pulvinar sit amet purus. Integer vulputate facilisis orci elefend malesuada. Nam elementum quam id moncus fermentum. Phasellus sit amet pulvinar quam. Curabitur diam nulla, dignissim sed arcu id, luctus accumsan dui. Cras eget dolor sit amet ipsum gravida accumsan. Nunc consequat commodo nunc, quis commodo neque mattis vel. Vivamus molestie varius neque sed varius.

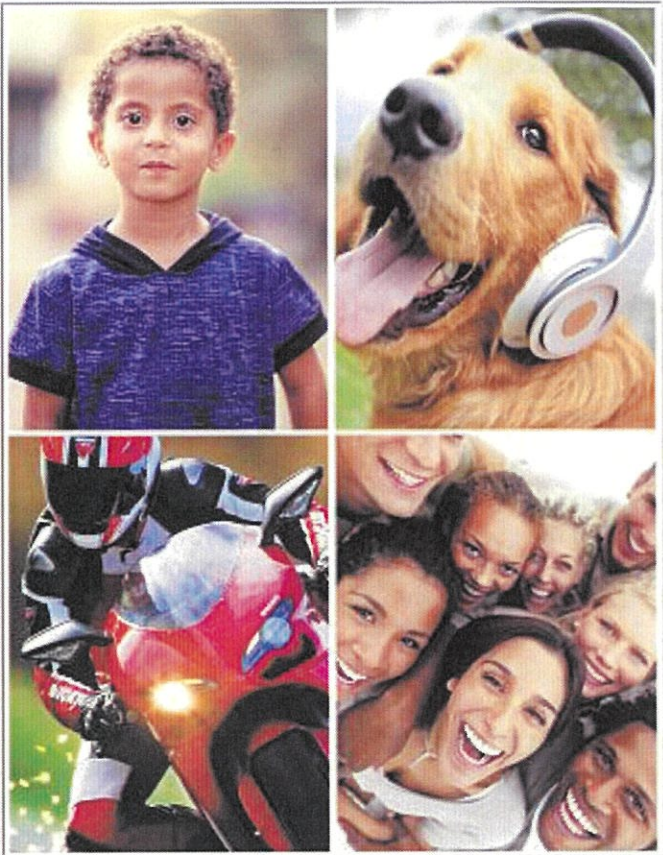

Text Letters

Photos

Shahnez Blaine
P.O.Box 189
Phoenix, MD 21131



Smith, John # 442345
Fox Lake Correctional Institution
W10237 Lake Emily Road
Fox Lake, WI 53933-0147

Housing Information:
Inmate: 442345
Housing: F12
Facility: Fox Lake Correctional Institution

Where To Send Your Reply Letters:
If you would like your reply letter to be delivered to your loved one electronically via TextBehind mobile app or website, please mail your letters to the following address:

Shahnez Blaine # 5392703 - IR
P.O Box 310
Phoenix, MD 21131

Disclaimer Notice: By responding to this letter, you are authorizing TextBehind® to open your mail for electronic delivery to your loved ones

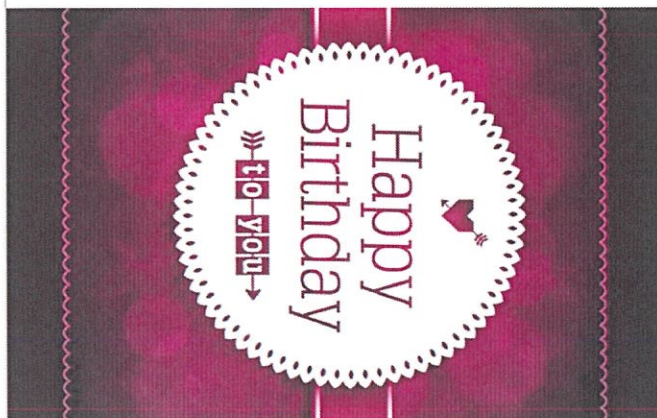

Greeting Cards

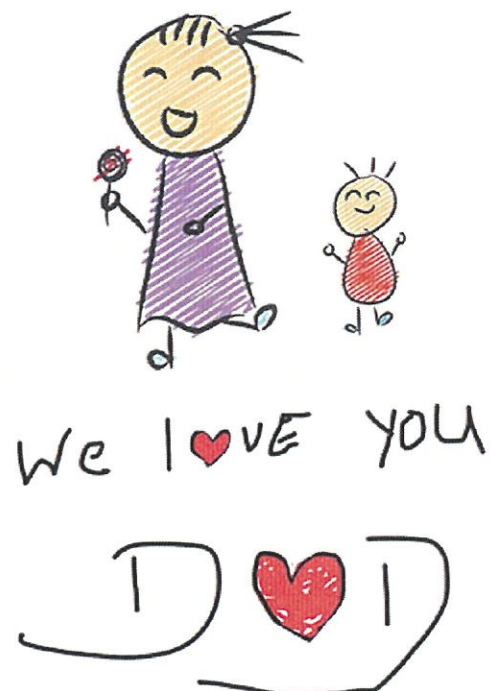

Drawings from your Children