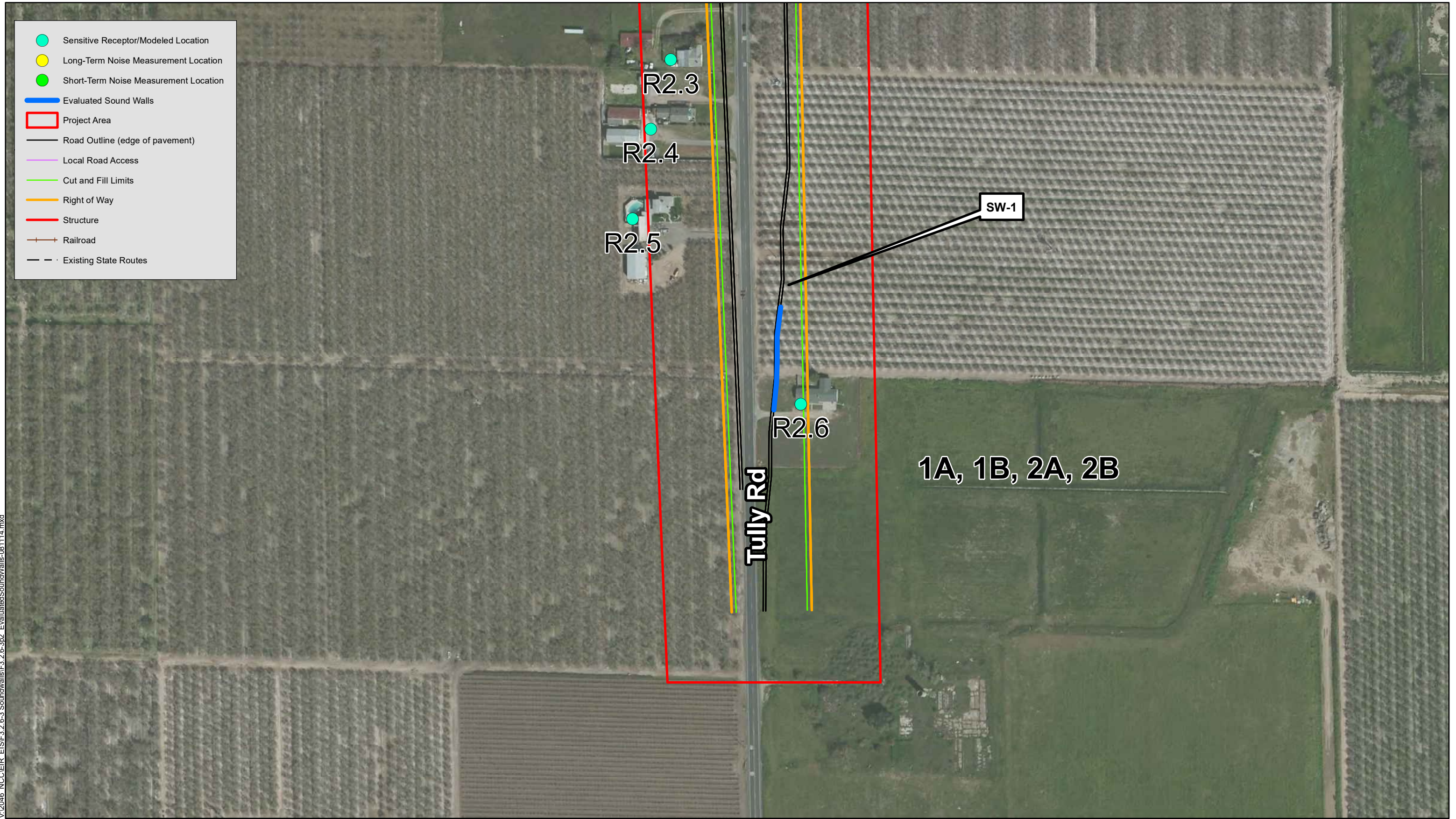


W:\gis\20146\_NCCLEIR\_EIS\F3.2.6-3\_Soundwall\F3.2.6-3p1\_EvaluatedSoundWall-081114.mxd  
 Source: ESRI Maps Online March 2011; 1/30/2019.

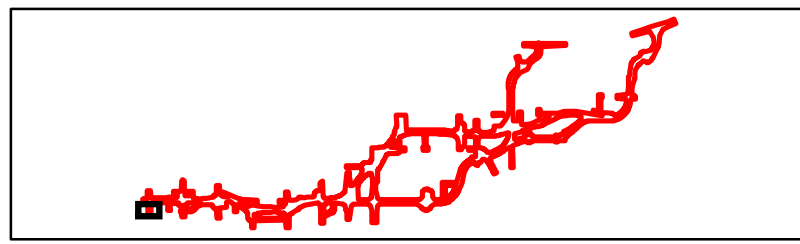
**Figure 3.2.6-3**  
**Evaluated Soundwall Locations**  
**Page 1 of 12**  
 EA: 10-0S8000, Project ID # 1000000263  
 North County Corridor New State Route 108 Project  
 Stanislaus County, California

- Sensitive Receptor/Modeled Location
- Long-Term Noise Measurement Location
- Short-Term Noise Measurement Location
- Evaluated Sound Walls
- Project Area
- Road Outline (edge of pavement)
- Local Road Access
- Cut and Fill Limits
- Right of Way
- Structure
- Railroad
- - - Existing State Routes



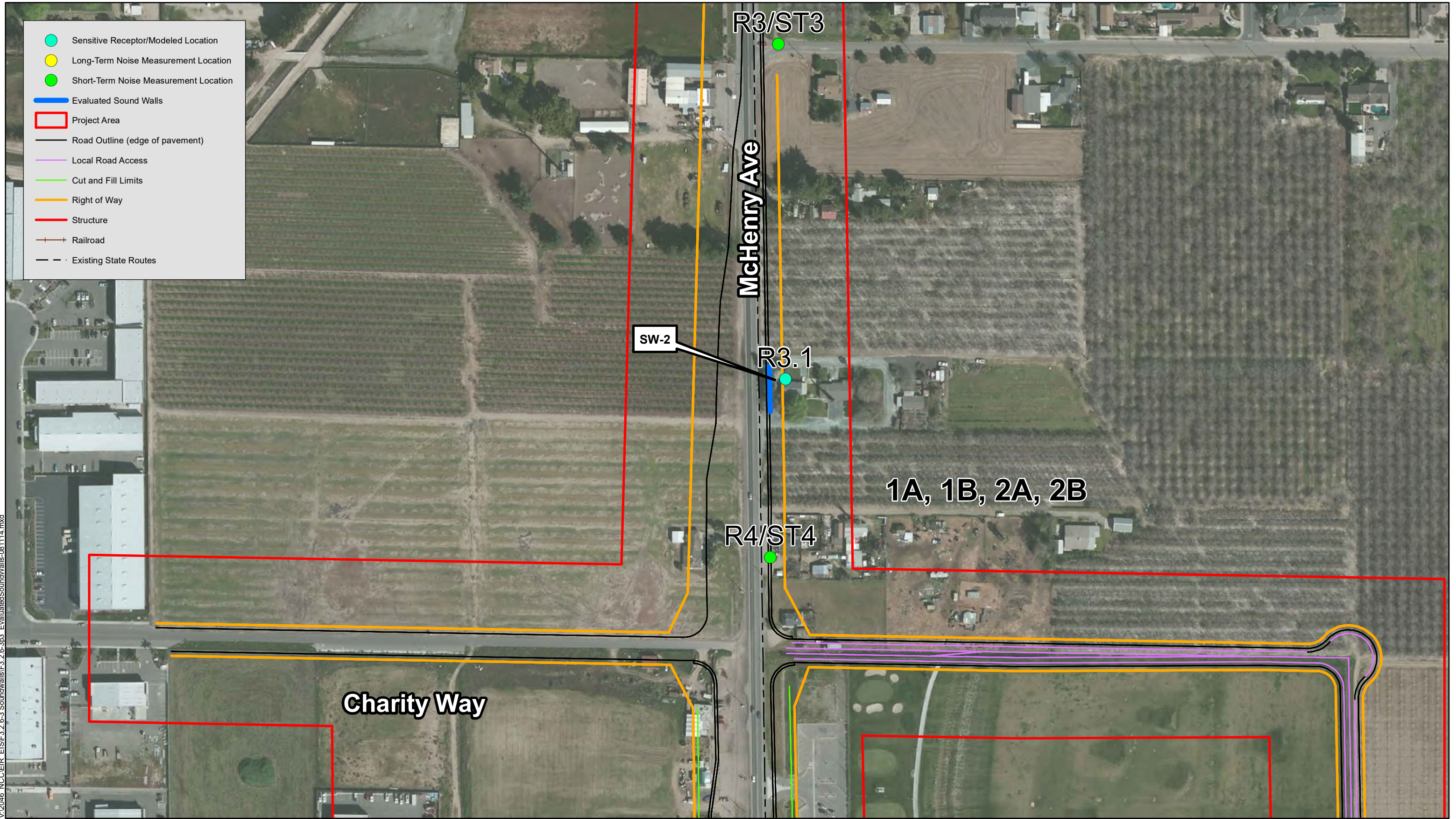
V:\2046 NCCOIR EIS\F3.2.6-3 Soundwalls\F3.2.6-3b2 EvaluatedSoundWalls-081114.mxd

Source: ESRI Maps Online March 2011; 12/27/2016.



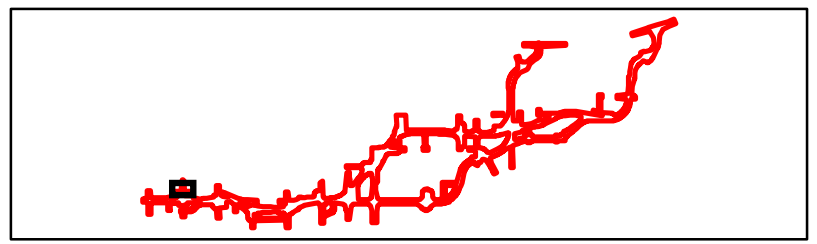
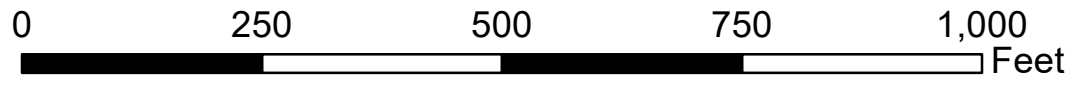
**Figure 3.2.6-3**  
**Evaluated Soundwall Locations**  
 Page 2 of 12  
 EA: 10-0S8000, Project ID # 1000000263  
 North County Corridor New State Route 108 Project  
 Stanislaus County, California

- Sensitive Receptor/Modeled Location
- Long-Term Noise Measurement Location
- Short-Term Noise Measurement Location
- Evaluated Sound Walls
- Project Area
- Road Outline (edge of pavement)
- Local Road Access
- Cut and Fill Limits
- Right of Way
- Structure
- Railroad
- Existing State Routes

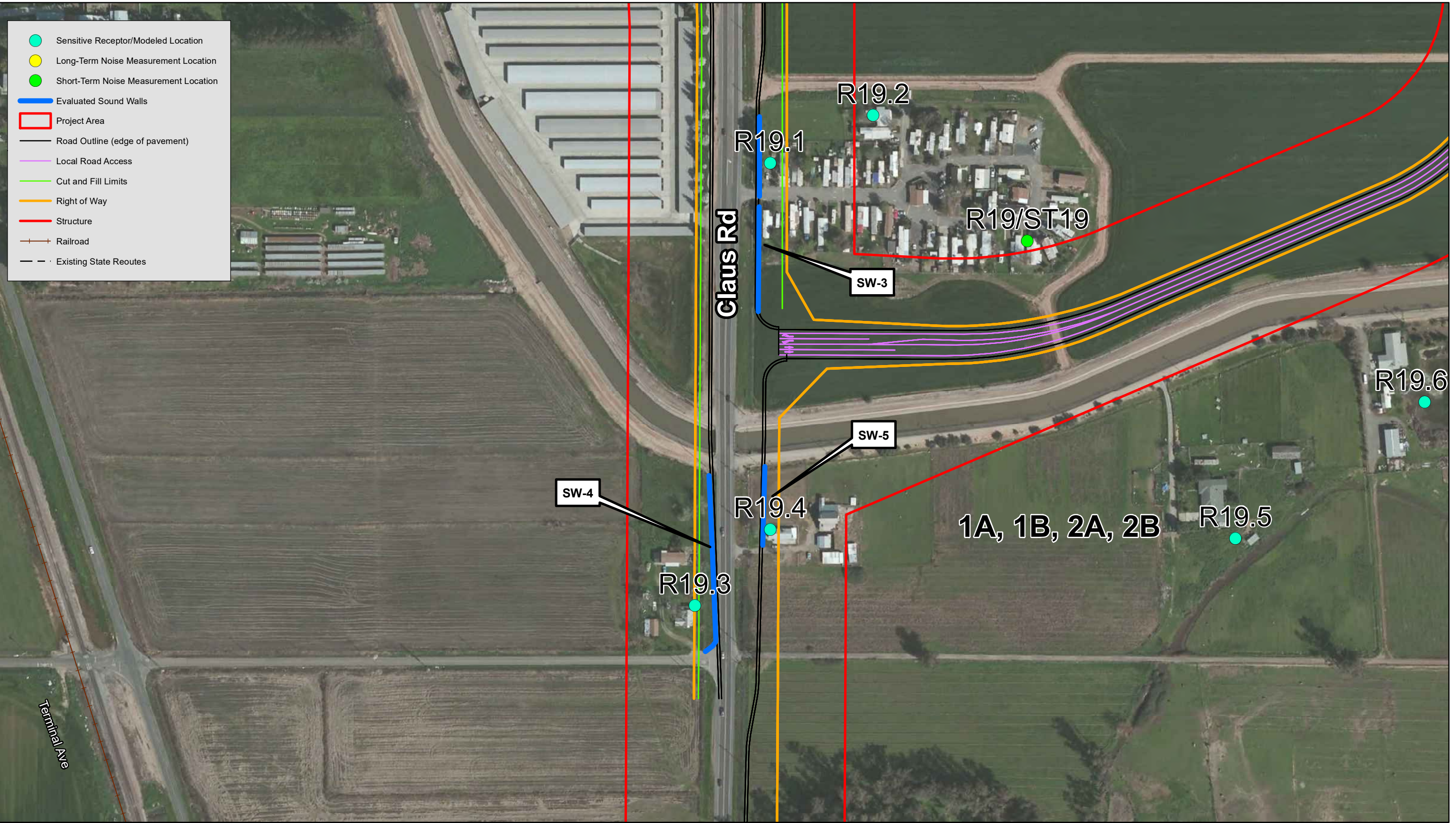


V:\2046 NCCOIR EIS\F3.2.6-3 Soundwalls\F3.2.6-3 EvaluatedSoundWalls-081114.mxd

Source: ESRI Maps Online March 2011; 12/27/2016.

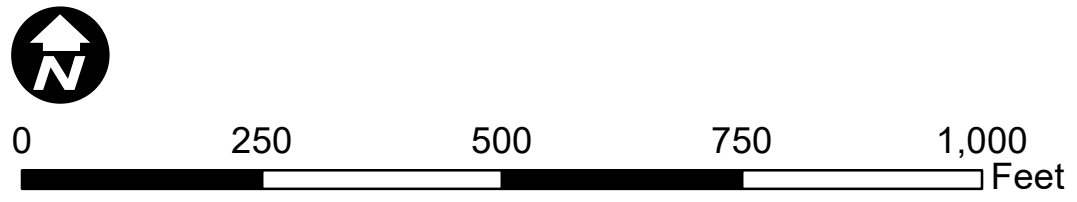


**Figure 3.2.6-3**  
**Evaluated Soundwall Locations**  
 Page 3 of 12  
 EA: 10-0S8000, Project ID # 1000000263  
 North County Corridor New State Route 108 Project  
 Stanislaus County, California

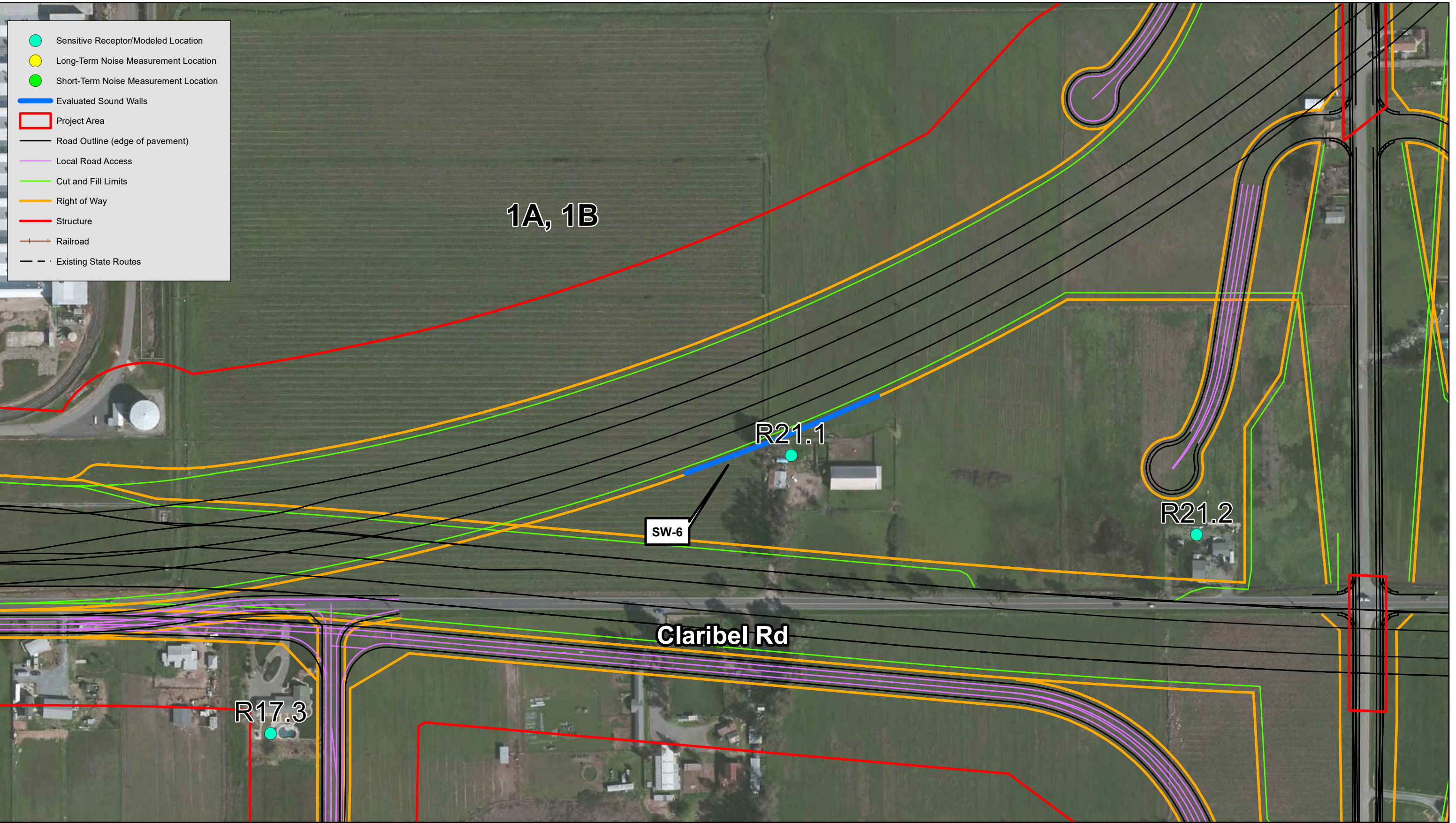


V:\2016\NCCLEIR\_EIS\F3.2.6-3\_Soundwalls\F3.2.6-3-04\_EvaluatedSoundWalls-081114.mxd

Source: ESRI Maps Online March 2011; 12/27/2016.

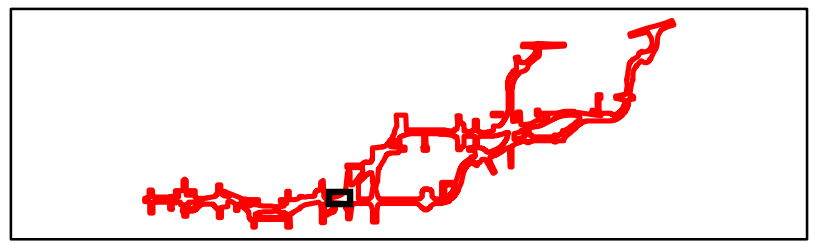
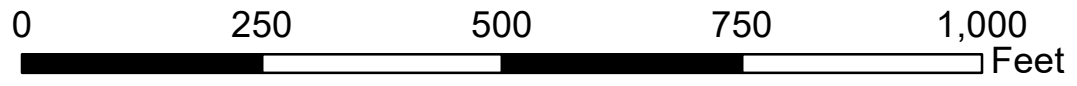


**Figure 3.2.6-3**  
**Evaluated Soundwall Locations**  
 Page 4 of 12  
 EA: 10-0S8000, Project ID # 1000000263  
 North County Corridor New State Route 108 Project  
 Stanislaus County, California



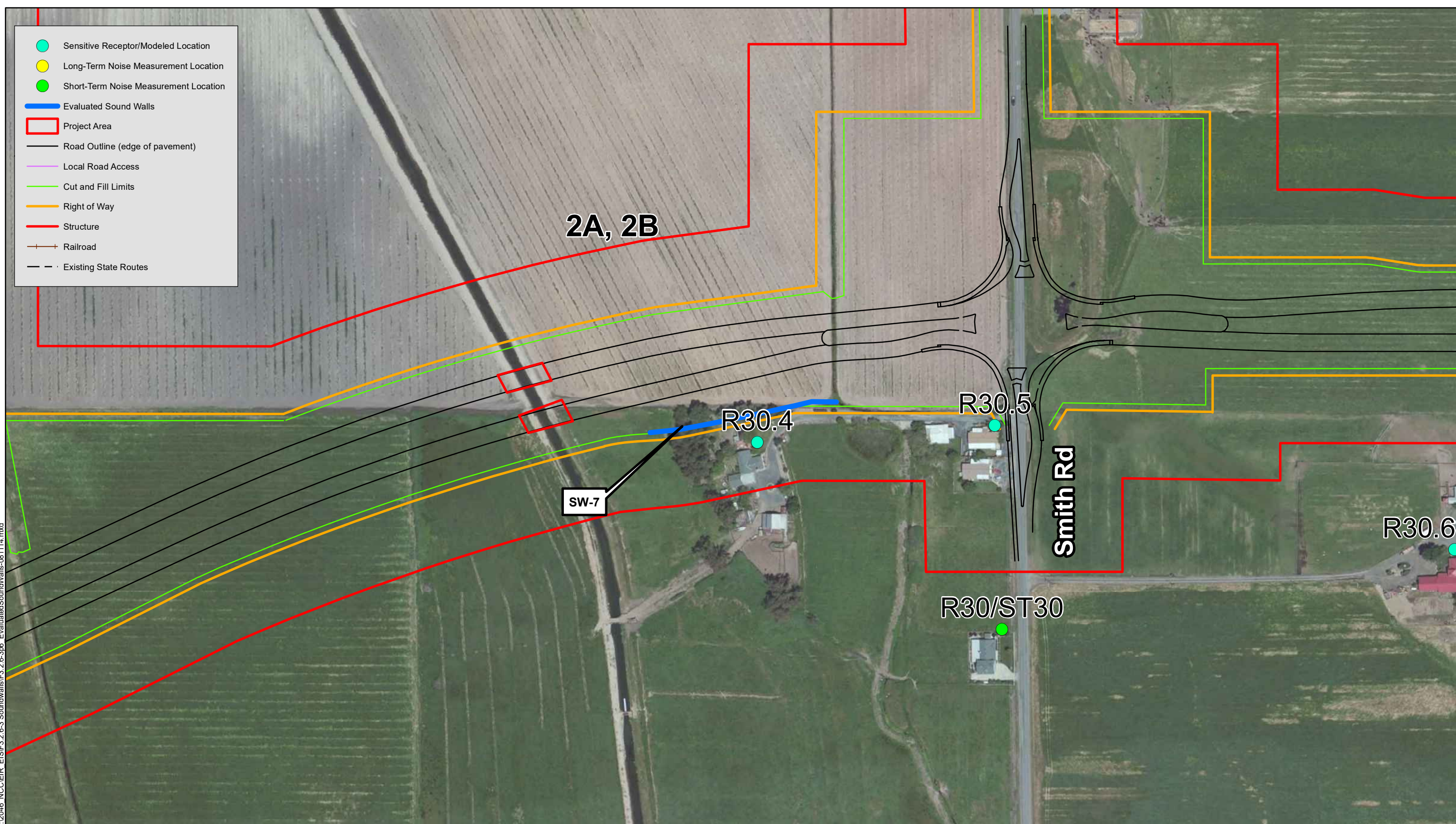
V:\2016\NCCLEIR\_EIS\F3.2.6-3 Soundwalls\F3.2.6-3p5 EvaluatedSoundWalls-081114.mxd

Source: ESRI Maps Online March 2011; 12/27/2016.



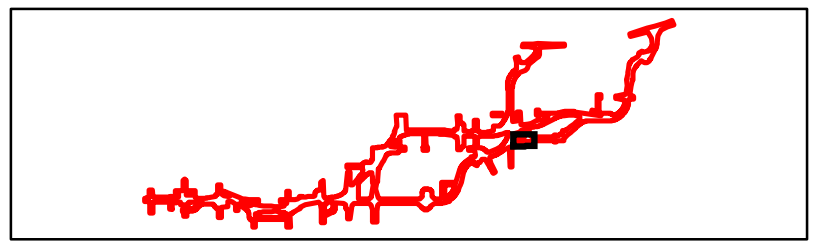
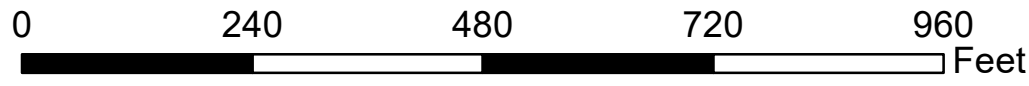
**Figure 3.2.6-3**  
**Evaluated Soundwall Locations**  
 Page 5 of 12  
 EA: 10-0S8000, Project ID # 1000000263  
 North County Corridor New State Route 108 Project  
 Stanislaus County, California

- Sensitive Receptor/Modeled Location
- Long-Term Noise Measurement Location
- Short-Term Noise Measurement Location
- Evaluated Sound Walls
- Project Area
- Road Outline (edge of pavement)
- Local Road Access
- Cut and Fill Limits
- Right of Way
- Structure
- Railroad
- Existing State Routes

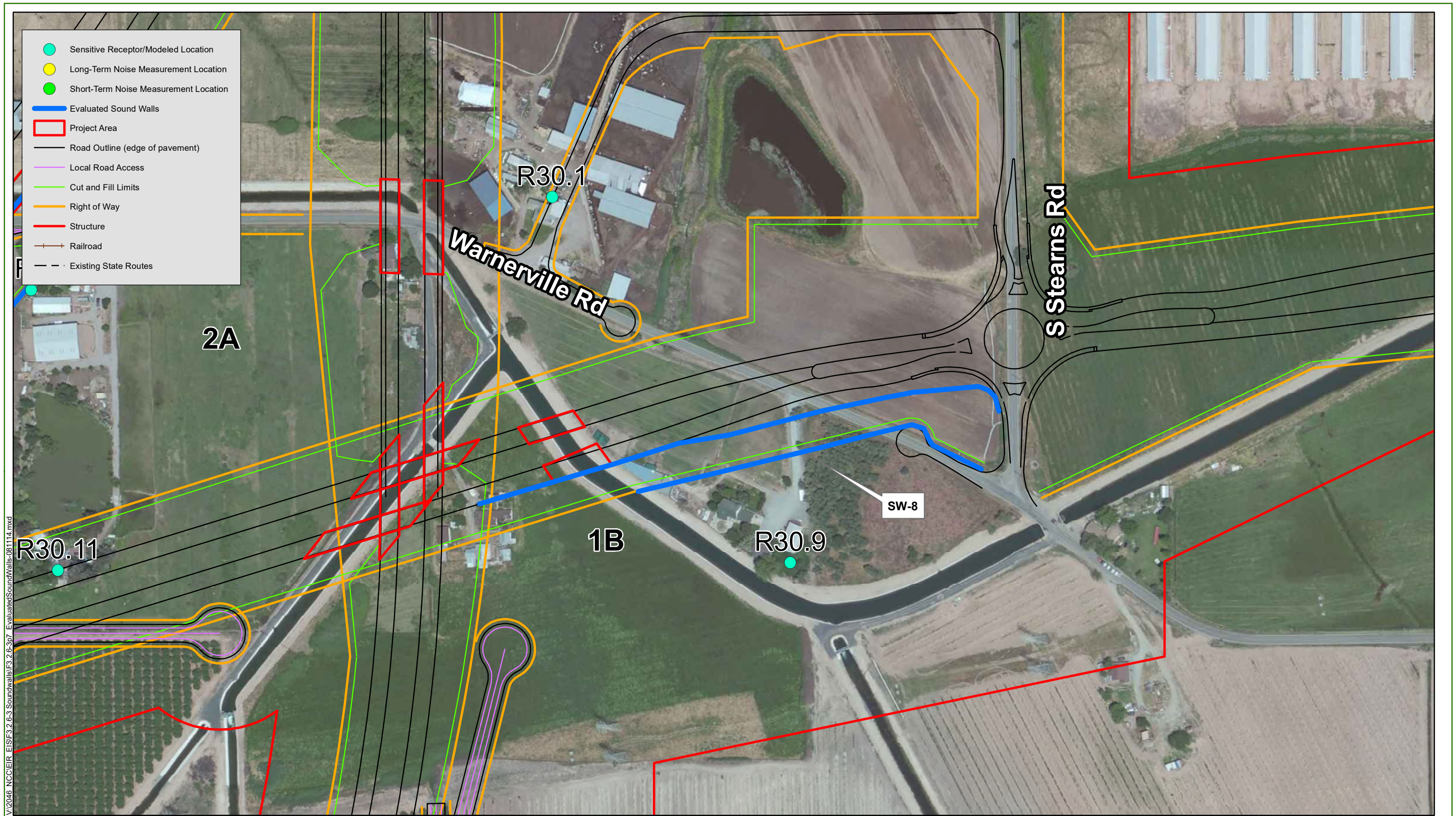


V:\2016 NCCLEIR EIS\F3.2.6-3 Soundwalls\F3.2.6-3-306 EvaluatedSoundWalls-081114.mxd

Source: ESRI Maps Online March 2011; 12/27/2016.

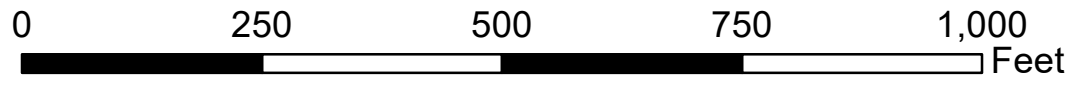


**Figure 3.2.6-3**  
**Evaluated Soundwall Locations**  
 Page 6 of 12  
 EA: 10-0S8000, Project ID # 1000000263  
 North County Corridor New State Route 108 Project  
 Stanislaus County, California



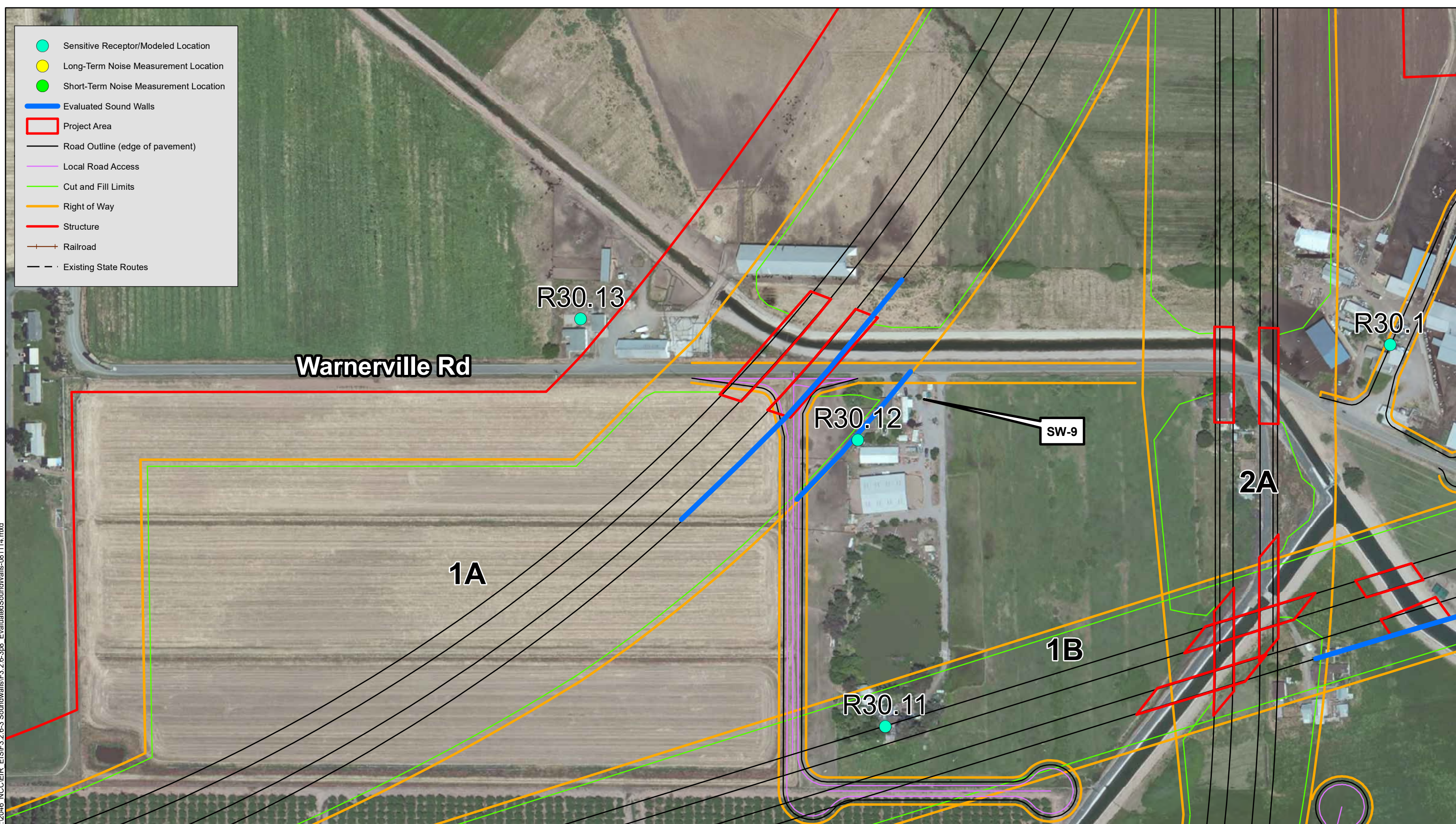
V:\2046 NCCOIEIR\_EIS\F3.2.6-3 Soundwalls\F3.2.6-3-37 EvaluatedSoundWalls-081114.mxd

Source: ESRI Maps Online March 2011; 12/27/2016.



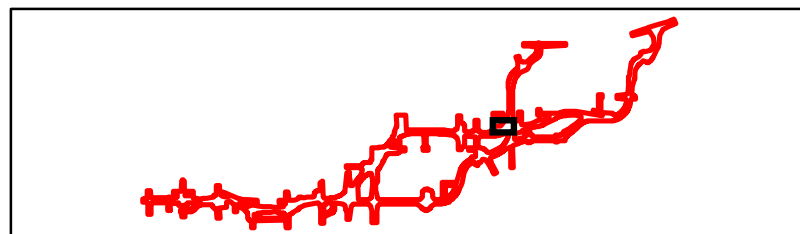
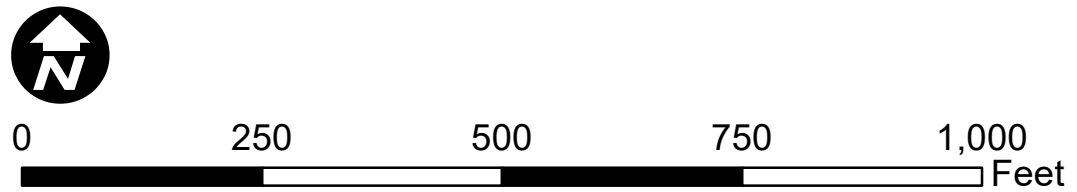
**Figure 3.2.6-3**  
**Evaluated Soundwall Locations**  
 Page 7 of 12  
 EA: 10-0S8000, Project ID # 1000000263  
 North County Corridor New State Route 108 Project  
 Stanislaus County, California

- Sensitive Receptor/Modeled Location
- Long-Term Noise Measurement Location
- Short-Term Noise Measurement Location
- Evaluated Sound Walls
- Project Area
- Road Outline (edge of pavement)
- Local Road Access
- Cut and Fill Limits
- Right of Way
- Structure
- Railroad
- - - Existing State Routes



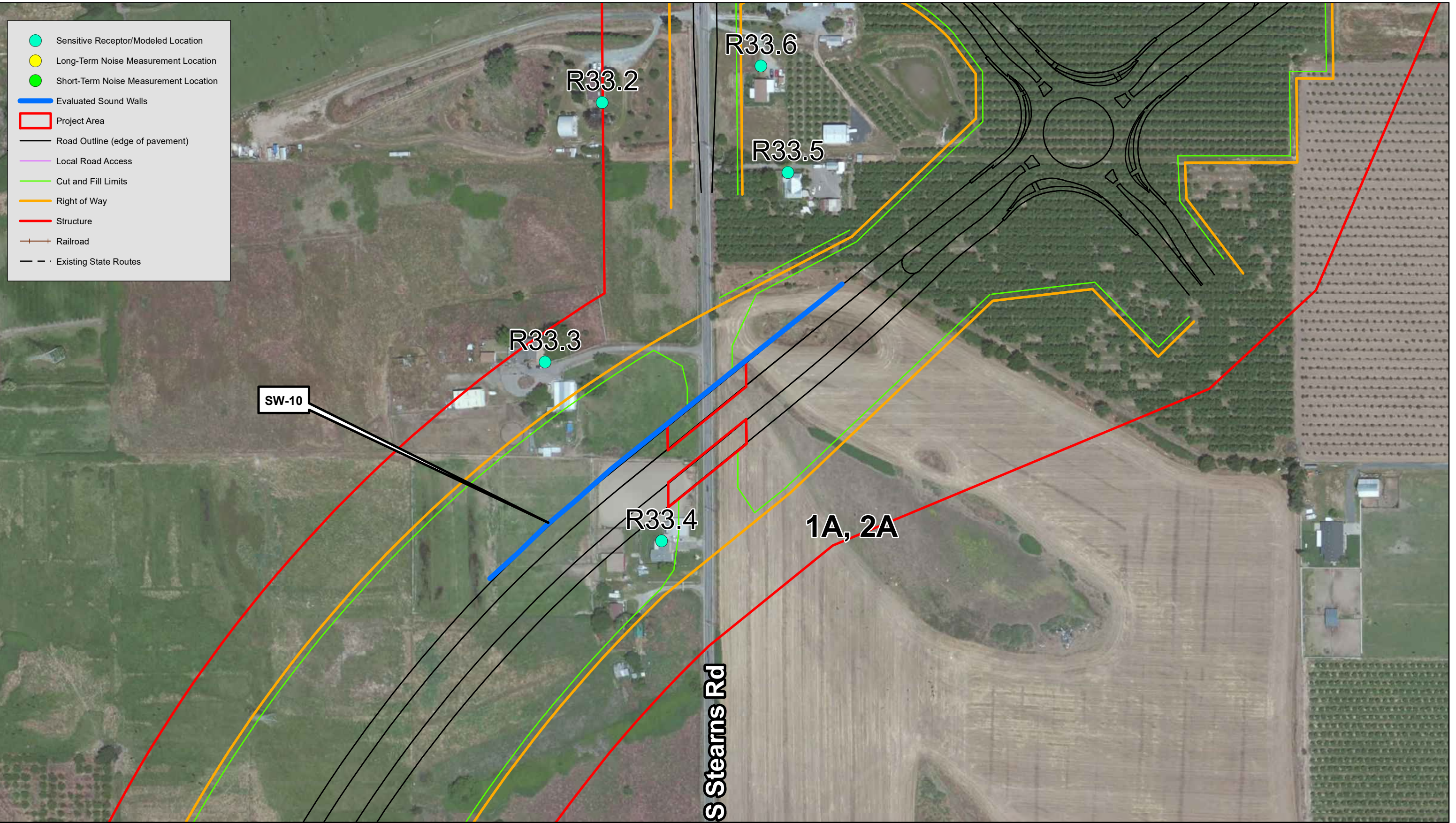
V:\2016 NCCLEIR EIS\F3.2.6-3 Soundwalls\F3.2.6-3-38 EvaluatedSoundWalls-081114.mxd

Source: ESRI Maps Online March 2011; 12/27/2016.



**Figure 3.2.6-3**  
**Evaluated Soundwall Locations**  
 Page 8 of 12  
 EA: 10-0S8000, Project ID # 1000000263  
 North County Corridor New State Route 108 Project  
 Stanislaus County, California

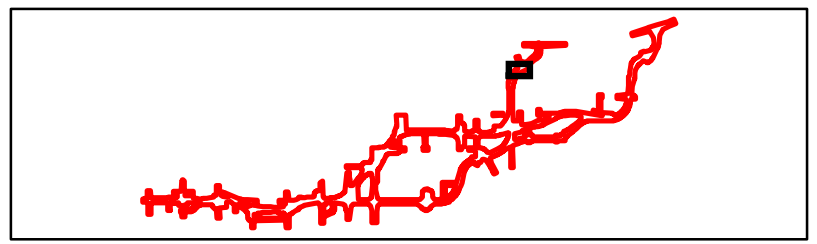
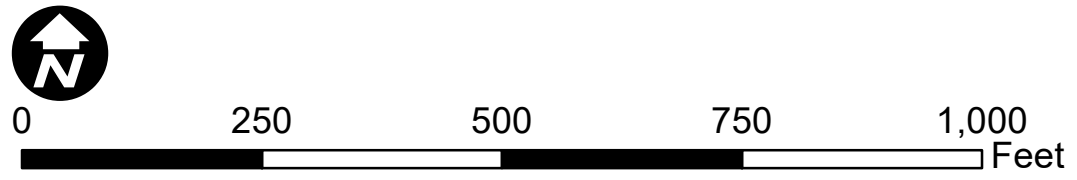




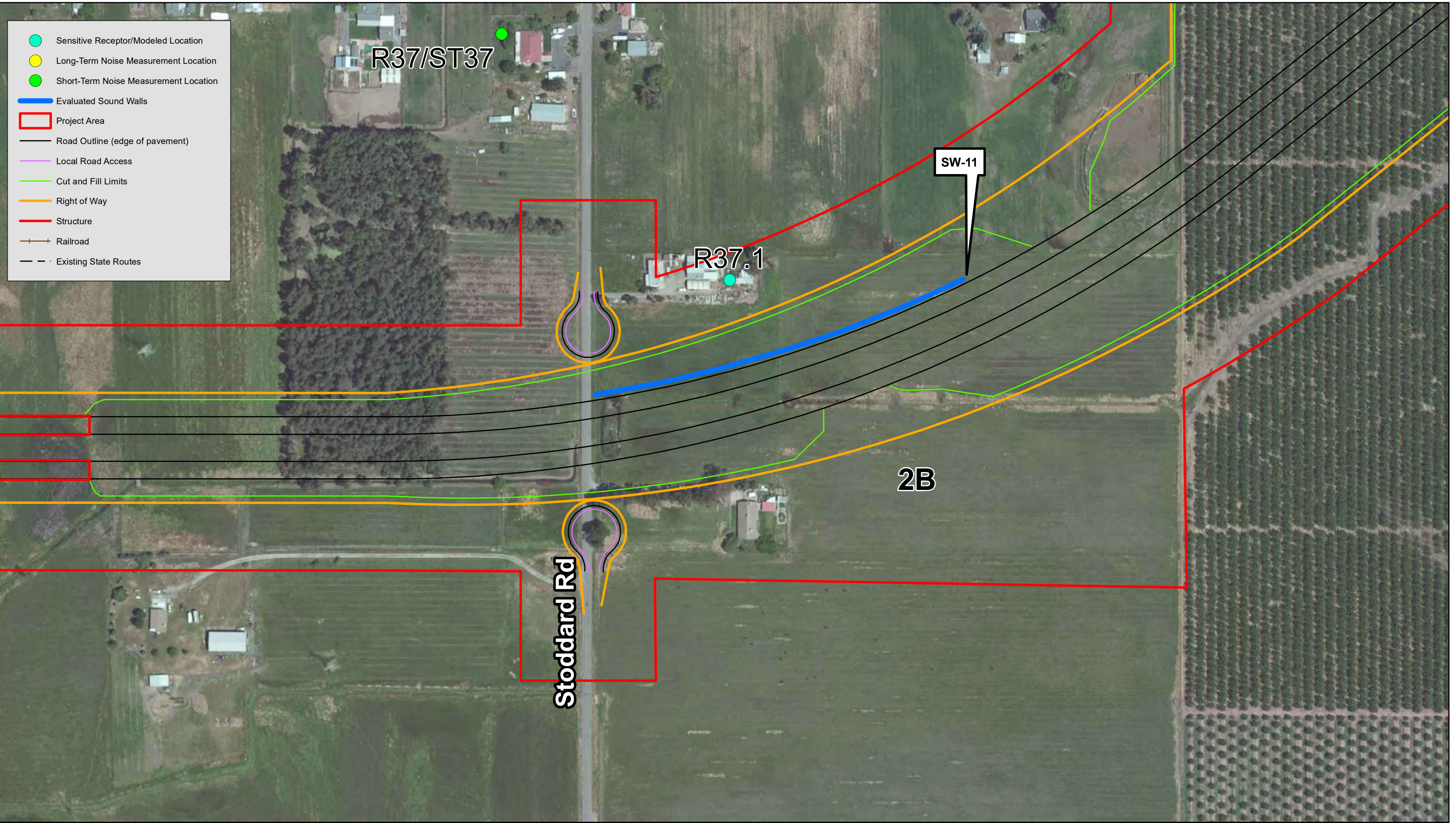
- Sensitive Receptor/Modeled Location
- Long-Term Noise Measurement Location
- Short-Term Noise Measurement Location
- Evaluated Sound Walls
- Project Area
- Road Outline (edge of pavement)
- Local Road Access
- Cut and Fill Limits
- Right of Way
- Structure
- Railroad
- Existing State Routes

V:\2016 NCCO\EAIR EIS\F3.2.6-3 Soundwalls\F3.2.6-3-309 EvaluatedSoundWalls-081114.mxd

Source: ESRI Maps Online March 2011; 12/27/2016.

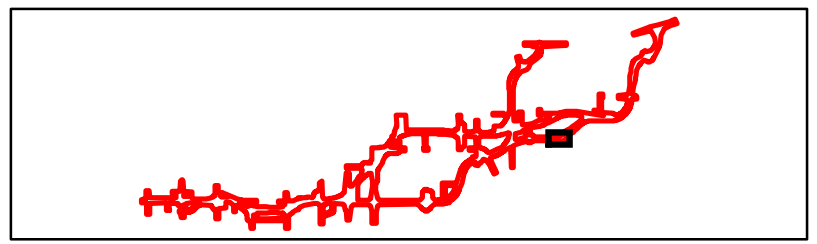
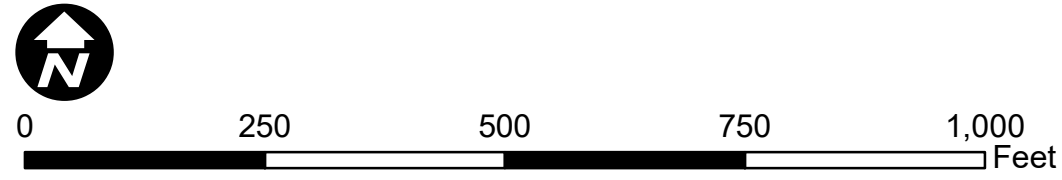


**Figure 3.2.6-3**  
**Evaluated Soundwall Locations**  
 Page 9 of 12  
 EA: 10-0S8000, Project ID # 1000000263  
 North County Corridor New State Route 108 Project  
 Stanislaus County, California



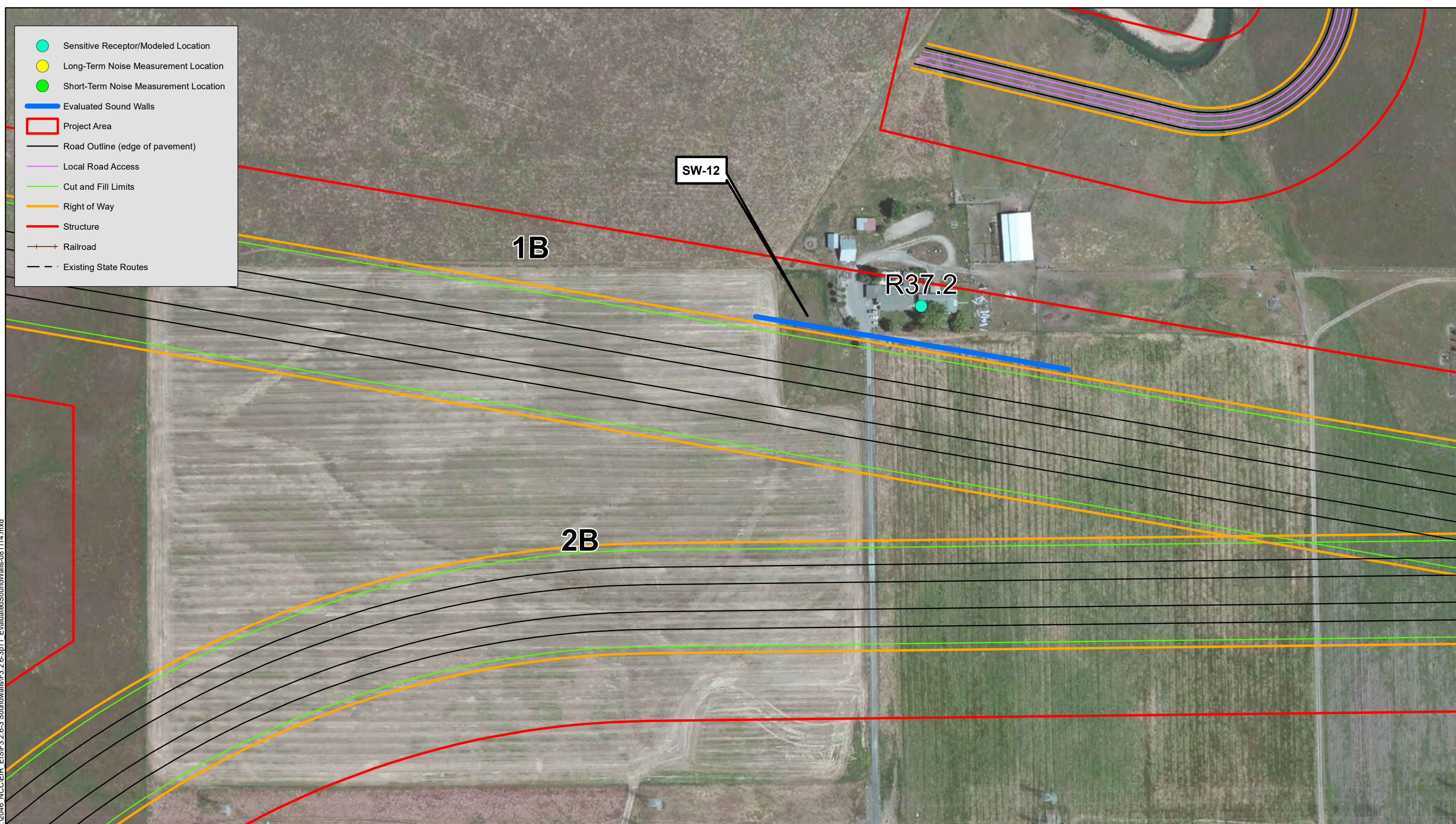
V:\2046 NCCO\EIR EIS\F3.2.6-3 Soundwalls\F3.2.6-3p10 EvaluatedSoundWalls-081114.mxd

Source: ESRI Maps Online March 2011; 12/27/2016.



**Figure 3.2.6-3**  
**Evaluated Soundwall Locations**  
 Page 10 of 12  
 EA: 10-0S8000, Project ID # 1000000263  
 North County Corridor New State Route 108 Project  
 Stanislaus County, California

- Sensitive Receptor/Modeled Location
- Long-Term Noise Measurement Location
- Short-Term Noise Measurement Location
- Evaluated Sound Walls
- Project Area
- Road Outline (edge of pavement)
- Local Road Access
- Cut and Fill Limits
- Right of Way
- Structure
- Railroad
- - - Existing State Routes

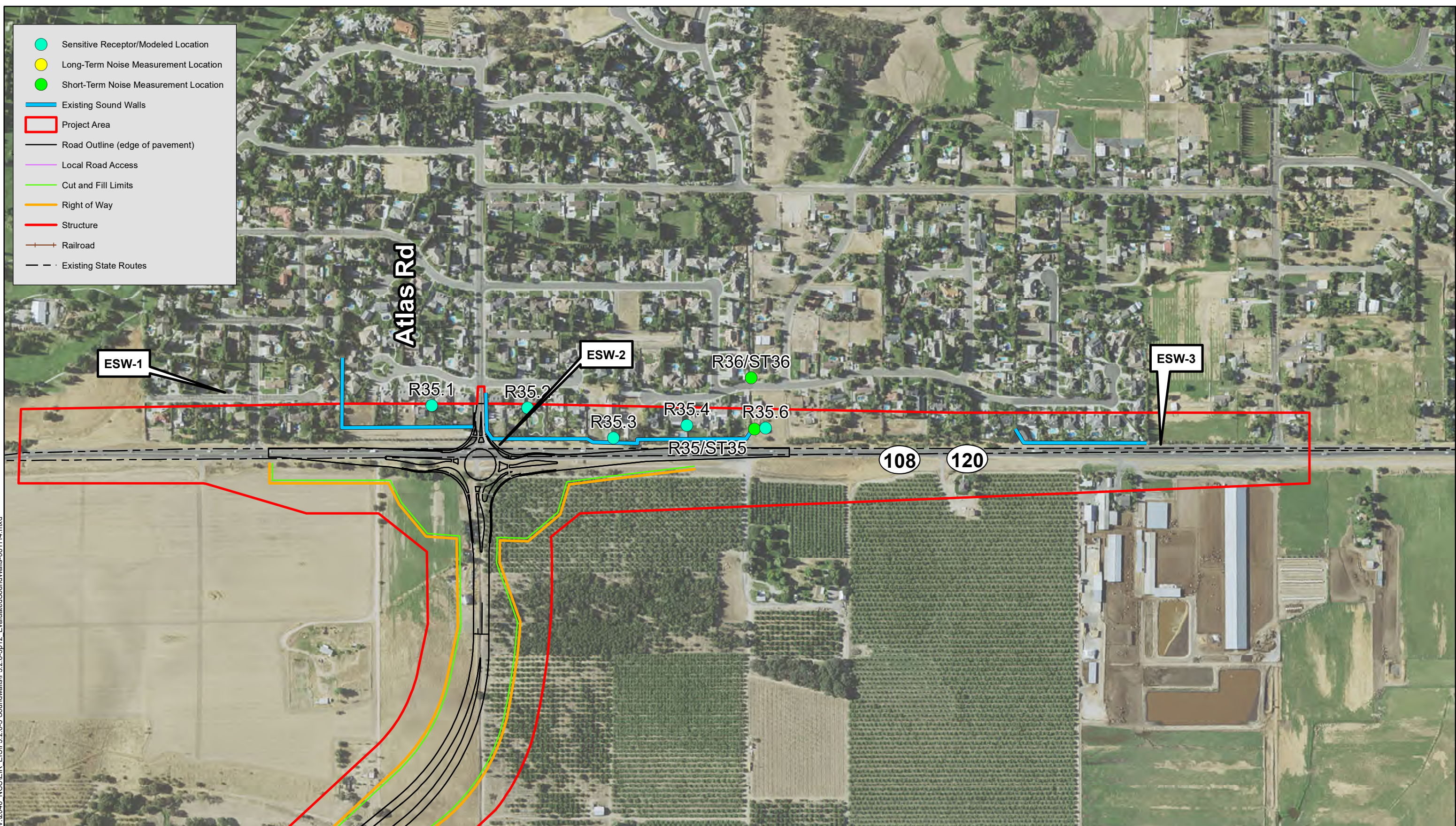


V:\2016 NCCLEIR\_EIS\F3.2.6-3 Soundwalls\F3.2.6-3p11 EvaluatedSoundWalls-081114.mxd

Source: ESRI Maps Online March 2011; 12/27/2016.

**Figure 3.2.6-3**  
**Evaluated Soundwall Locations**  
 Page 11 of 12  
 EA: 10-0S8000, Project ID # 1000000263  
 North County Corridor New State Route 108 Project  
 Stanislaus County, California

- Sensitive Receptor/Modeled Location
- Long-Term Noise Measurement Location
- Short-Term Noise Measurement Location
- Existing Sound Walls
- Project Area
- Road Outline (edge of pavement)
- Local Road Access
- Cut and Fill Limits
- Right of Way
- Structure
- Railroad
- - - Existing State Routes



V:\2016 NCCLEIR EIS\F3.2.6-3 Soundwalls\F3.2.6-3p12 EvaluatedSoundWalls-081114.mxd

Source: ESRI Maps Online March 2011; 12/27/2016.



**Figure 3.2.6-3**  
**Evaluated Soundwall Locations**  
 Page 12 of 12  
 EA: 10-0S8000, Project ID # 1000000263  
 North County Corridor New State Route 108 Project  
 Stanislaus County, California