

THE BOARD OF SUPERVISORS OF THE COUNTY OF STANISLAUS
ACTION AGENDA SUMMARY

DEPT: Public Works *ADP*

BOARD AGENDA # *C-1

Urgent Routine

AGENDA DATE January 26, 2010

CEO Concurs with Recommendation YES NO
(Information Attached)

4/5 Vote Required YES NO

SUBJECT:

Approval to Consider and Adopt a Resolution of Necessity to Acquire Real Property or Interest in Real Property by Eminent Domain for the State Route 219 Widening Project, Parcel Owner Robert Bakker, et ux., APN: 003-009-033, 10-Sta-219-KP 4.30, Parcel 15318

STAFF RECOMMENDATIONS:

Consider and adopt a Resolution of Necessity to acquire Real Property or Interest in Real Property by Eminent Domain for the State Route 219 widening project, parcel owner Robert Bakker, et ux., for APN: 003-009-033, and make the findings contained therein.

FISCAL IMPACT:

Under the County's Memorandum of Understanding with the California Department of Transportation (Caltrans), Stanislaus County will bear the costs associated with noticing and conducting the Resolution of Necessity hearings. It is anticipated that these costs will be minimal and can be absorbed within the Public Works Road and Bridge budget.

BOARD ACTION AS FOLLOWS:

No. 2010-048

On motion of Supervisor O'Brien, Seconded by Supervisor DeMartini
and approved by the following vote,

Ayes: Supervisors: O'Brien, Chiesa, Monteith, DeMartini, and Chairman Grover

Noes: Supervisors: None

Excused or Absent: Supervisors: None

Abstaining: Supervisor: None

1) X Approved as recommended

2) _____ Denied

3) _____ Approved as amended

4) _____ Other:

MOTION:

Christine Ferraro

ATTEST: CHRISTINE FERRARO TALLMAN, Clerk

File No.

Approval to Consider and Adopt a Resolution of Necessity to Acquire Real Property or Interest in Real Property by Eminent Domain for the State Route 219 Widening Project, Parcel Owner Robert Bakker, et ux., APN: 003-009-033, 10-Sta-219-KP 4.30, Parcel 15318

DISCUSSION:

The Caltrans widening of State Route 219 (Kiernan Avenue) from State Route 99 on the west to State Route 108 (Mc Henry Avenue) on the east is divided into two phases. The first phase, which is currently under construction, is from State Route 99 to just east of Dale Road. The second phase is from just east of Dale Road on the west to State Route 108. Caltrans completed right-of-way acquisition for Phase I and is now in the process of purchasing right-of-way for Phase II.

The County of Stanislaus, City of Modesto, Stanislaus Council of Governments (StanCOG), and Caltrans have been working together to accelerate this widening project and since the right-of-way acquisition procedures presented the largest delay, the County agreed to conduct the Resolution of Necessity hearings on behalf of the State. Typically, the Resolution of Necessity hearings are conducted at the California Transportation Commission (CTC), however, by conducting the hearings locally a long scheduling delay is avoided. In 2007, with the approval of a Memorandum of Understanding with Caltrans, the Board of Supervisors conducted the Resolution of Necessity hearings for Phase I. On June 3, 2008, the Board of Supervisors approved a similar Memorandum of Understanding with Caltrans, which outlined the various roles and responsibilities necessary to conduct the hearings for the Phase II improvements. These hearings are only for properties needed for the widening project that could not be obtained by negotiation. Conducting these hearings should result in approval or disapproval of a Resolution of Necessity containing the following four findings:

- A. The public interest and necessity require the project.
- B. The project is planned or located in the manner that will be most compatible with the greatest public good with the least private injury.
- C. This property is required for the proposed project.
- D. An offer to purchase the property in compliance with Government Code Section 7267.2 has been made to the owner of record.

This hearing is for a partial acquisition of property described by Caltrans as Parcel 15318, has an Assessor's Parcel Number of 003-009-033 and is located at 2201 Kiernan Avenue. This property is not in a Williamson Act contract. The property owner is Robert Bakker, et ux. The property owner is not contesting the items in the Resolution of Necessity, the only issue with the property owner is related to compensation.

Staff believes that Caltrans has complied with all requirements of the Uniform Relocation Assistance and Real Properties Acquisition Policies Act of 1970 as amended. The Caltrans staff appraisal of the property has been reviewed by the District/Region Appraisal Branch and Caltrans has confirmed that the value conclusions are valid and the appraisal represents current market value. The owner has been offered the full amount of the approved appraisal.

Approval to Consider and Adopt a Resolution of Necessity to Acquire Real Property or Interest in Real Property by Eminent Domain for the State Route 219 Widening Project, Parcel Owner Robert Bakker, et ux., APN: 003-009-033, 10-Sta-219-KP 4.30, Parcel 15318

The amount of compensation is specifically excluded from consideration in the adoption of a Resolution of Necessity. Once a Resolution is passed, court proceedings can begin to consider the remaining issue of compensation. If the property owner wishes to contest any of the four issues (listed A - D above) considered in a Resolution of Necessity, a request to appear should be sent in advance of the hearing. Caltrans representatives will attend the hearing as needed to provide evidence and testimony sufficient to support adoption of the proposed Resolution of Necessity and the findings contained within.

This parcel is not in a Williamson Act contract and was evaluated in the Environmental Assessment pursuant to the Farmland Protection Policy Act, the California Land Conservation Act of 1965, and local farmland protection policies. Caltrans determined that there would be no substantial impact resulting from the construction of the proposed project.

Caltrans also determined in a formal notification to the Department of Conservation that this project is considered exempt from making the findings as required in Government Codes Section 51292, per Section 51293 (f).

POLICY ISSUES:

The Board should consider if the recommended actions are consistent with its priorities of providing a safe community, a healthy community and a well-planned infrastructure system.

STAFFING IMPACT:

Staff from the Chief Executive Office, County Counsel and Public Works have been involved in preparing notices, agenda items and presentations associated with the Resolution of Necessity hearings.

TB/RC:jg
L:\TPC\Hwy219Expressway\Phase 2 Resolution of Necessity\15318 Bakker\RON_BOS_Bakker15318

THE BOARD OF SUPERVISORS OF THE COUNTY OF STANISLAUS
STATE OF CALIFORNIA

Date: January 26, 2010

No. 2010-048

On motion of Supervisor O'Brien Seconded by Supervisor DeMartini
and approved by the following vote,

Ayes: Supervisors: O'Brien, Chiesa, Monteith, DeMartini, and Chairman Grover

Noes: Supervisors: None

Excused or Absent: Supervisors: None

Abstaining: Supervisor: None

THE FOLLOWING RESOLUTION WAS ADOPTED:

Item # *C-1

TO ACQUIRE CERTAIN REAL PROPERTY OR INTEREST IN REAL PROPERTY
BY EMINENT DOMAIN HIGHWAY 10-Sta-219-KP 4.30, PARCEL 15318,
APN: 003-009-033, OWNER: Robert Bakker, et ux.

BE IT RESOLVED, that the Board of Supervisors of the County of Stanislaus, State of California, hereby finds and determines as follows:

WHEREAS, Article I, section 19 of the Constitution of the State of California and section 25350.5 of the Government Code authorizes the Board of Supervisors of any County to acquire by eminent domain any property necessary to carry out any of the powers or functions of the County; and

WHEREAS, Streets and Highways Code section 760 authorizes the Board of Supervisors, by four-fifths vote, to cooperate with the California Department of Transportation ("Caltrans") in the acquisition of land for state highway purposes if doing so will promote the interests of the County of Stanislaus; and

WHEREAS, on June 3, 2008, the Board of Supervisors adopted by four-fifths vote, a Resolution Authorizing a Memorandum of Understanding with Caltrans for the County to Conduct Resolution of Necessity Hearings to Assist Caltrans in Acquiring Property for State Route 219 Transportation Improvements.

WHEREAS, notice has been properly given as required by and according to the provisions of section 1245.235 of the California Code of Civil Procedure, and a hearing has been held at which all persons whose property may be acquired by eminent domain and whose name and address appear on the last equalized County Assessment Roll have been given a reasonable opportunity to appear and be heard by the Board of Supervisors on the matters set forth in Code of Civil Procedures sections 1240.030 and 1240.510: and

ATTEST: CHRISTINE FERRARO TALLMAN, Clerk
Stanislaus County Board of Supervisors,
State of California



WHEREAS, notice has been properly given to the Director of Conservation pursuant to Government Code section 51291 of the intent to consider the property for location of the project:

NOW, THEREFORE, BE IT FURTHER RESOLVED by the Board of Supervisors of Stanislaus County that the following findings be made:

1. The public interest and necessity require the acquisition of the real property interests described in Exhibit "A", "B", and "C", attached hereto and incorporated by this reference for the proposed public project, namely a State highway; and
2. The proposed project is planned and located in the manner that will be most compatible with the greatest public good and the least private injury; and
3. The property sought to be acquired and described by this resolution is necessary for the public project; and
4. The offer required by Section 7267.2 of the Government Code has been made to the owners of record.

NOW, THEREFORE, BE IT FURTHER RESOLVED by the Board of Supervisors of Stanislaus County that the California Department of Transportation is hereby authorized and empowered;

To acquire, in the name of the People of the State of California, in fee simple absolute, unless a lesser estate is hereinafter expressly described, the real property, or interests in real property described in Exhibit "A", "B", and "C" attached hereto, by condemnation proceeding or proceedings in accordance with the provisions of the Streets and Highways Code, Code of Civil Procedure and of the Constitution of California relating to eminent domain;

The real property or interests in real property, which the Department of Transportation is by this resolution authorized to acquire, is situated in the County of Stanislaus, State of California, Highway 10-Sta-219 and described in Exhibit "A", "B", and "C" attached hereto.

1 **Parcel 15318**

2 For State Highway purposes, that portion of the parcel of land described in
3 the Grant Deed recorded July 15, 1981 in Volume 3459, Page 719, Official Records
4 Stanislaus County, in the West half of the Southeast quarter of the Southeast
5 quarter of Section 36, Township 2 South, Range 8 East, Mount Diablo Meridian
6 and Base Line, and the West half of the Northeast quarter of the Northeast quarter
7 of Section 1, Township 3 South, Range 8 East, Mount Diablo Meridian and Base
8 Line, more particularly described as follows:

9 COMMENCING at the position for the South quarter corner of said Section
10 36, said position is 6.370 meters (20.90 feet) southerly of a Stanislaus County
11 brass cap stamped as a witness corner to said quarter corner, as shown and
12 established per Record of Survey filed in Book 16 of Surveys at Page 16,
13 Stanislaus County Records; THENCE (1) North 00°19'46" West, along the West
14 line of the Southeast quarter of said Section 36, a distance of 74.942 meters, the
15 center quarter corner of said Section 36 being marked by a 2" iron pipe, as shown
16 on Record of Survey filed in Book 23, Page 76 of Surveys, Stanislaus County
17 Records; THENCE (2) North 89°40'14" East, a distance of 14.126 meters;
18 THENCE (3) South 16°34'09" East, a distance of 23.367 meters; THENCE (4)
19 North 89°44'13" East, a distance of 69.031 meters to the beginning of a tangent
20 curve concave southerly and having a radius of 6132.483 meters; THENCE (5)
21 easterly along said tangent curve, through a central angle of 4°23'44", an arc
22 distance of 470.445 meters to the westerly line of the parcel of land described in
23 above said Grant Deed, and the TRUE POINT OF BEGINNING; THENCE (6)
24 continuing along said tangent curve, through a central angle of 0°23'16", an arc
25 distance of 41.515 meters to the East line of said parcel of land; THENCE (7)
26 South 00°14'34" East, along said East line, a distance of 46.558 meters to the
27 northerly right of way line of State Route 219; THENCE (8) North 88°11'33" West,

1 **Parcel 15318 (Continued)**

2 **along said northerly right of way line, a distance of 41.410 meters to the westerly**
3 **line of said parcel of land; THENCE (9) North 00°14'34" West, along said westerly**
4 **line, a distance of 48.383 meters to the TRUE POINT OF BEGINNING.**

5 **The bearings and distances used in this description are on the California**
6 **Coordinate System of 1983, Zone 3. Multiply distances by 1.00006972 to convert**
7 **to ground distances.**

8
9
10
11
12
13
14
15
16
17
18
19
20
21
22
23
24
25
26
27

EXHIBIT A

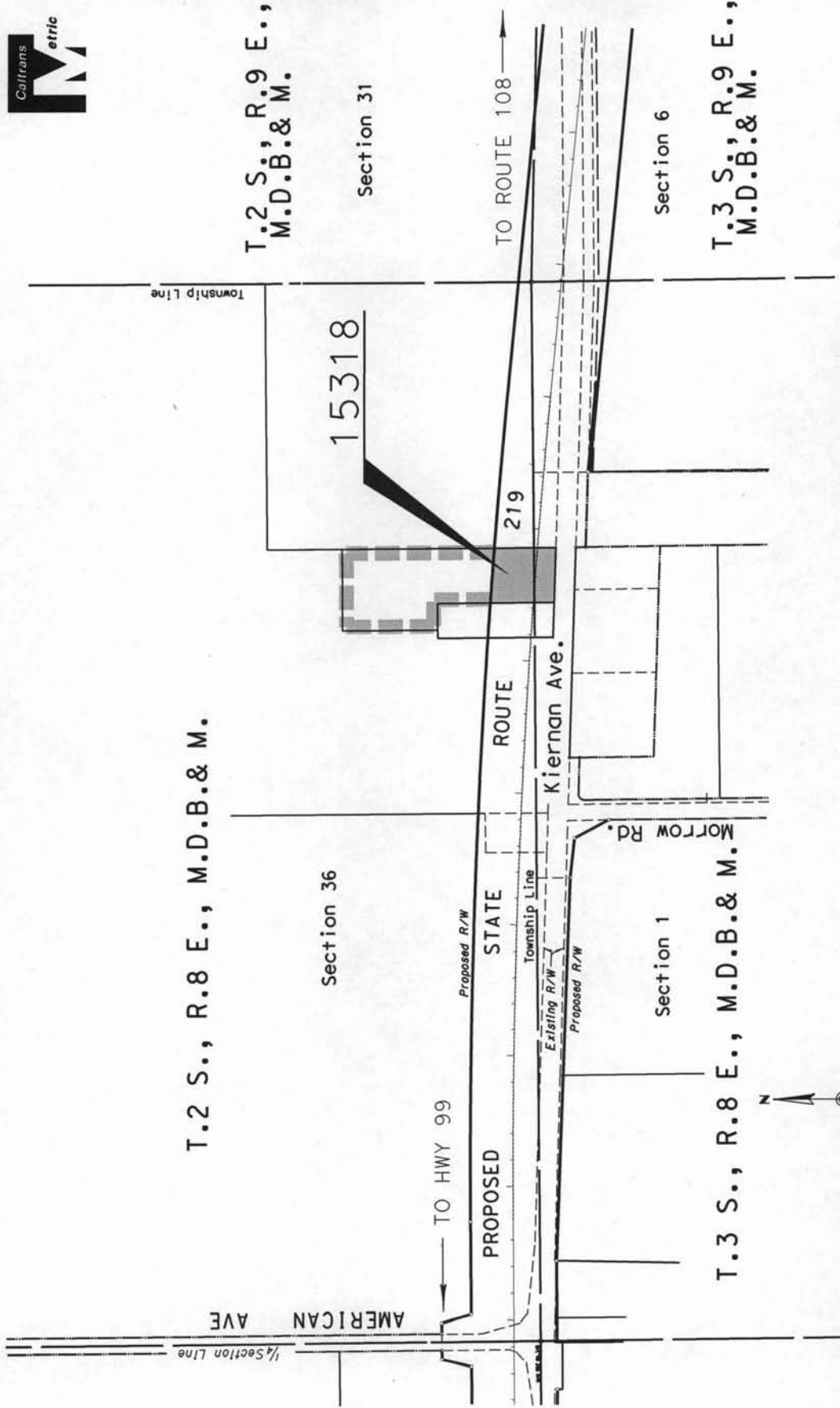

RESOLUTION OF NECESSITY
AREA MAP
10-Std-219 K.P. 4.30

NO SCALE

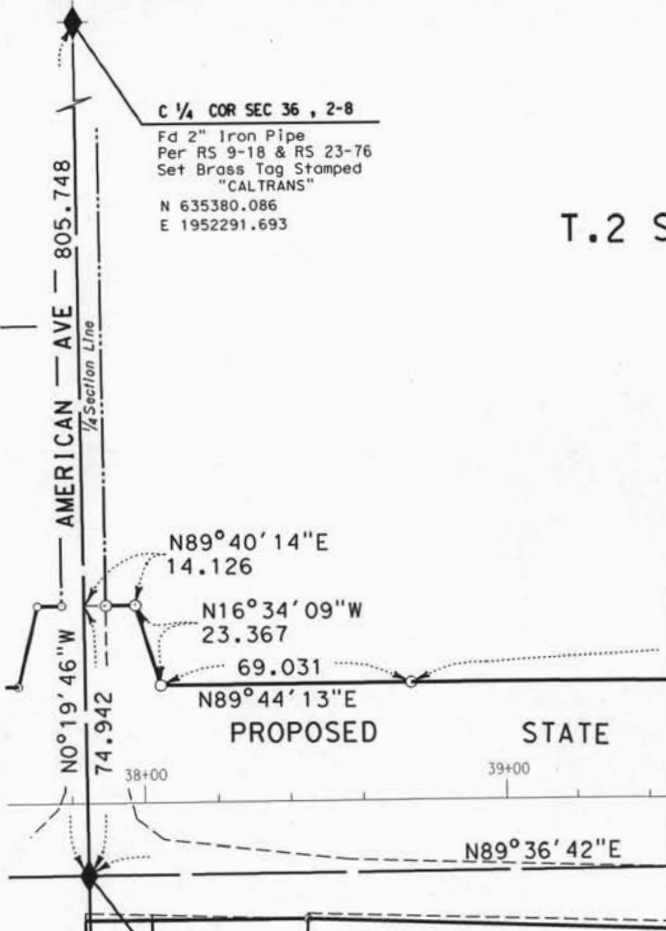

EXHIBIT B



T.2 S., R.8 E., M.D.B.& M.
Section 36

C 1/4 COR SEC 36, 2-8
Fd 2" Iron Pipe
Per RS 9-18 & RS 23-76
Set Brass Tag Stamped
"CALTRANS"
N 635380.086
E 1952291.693



R = 6132.483
Δ = 04°23'44"
L = 470.445

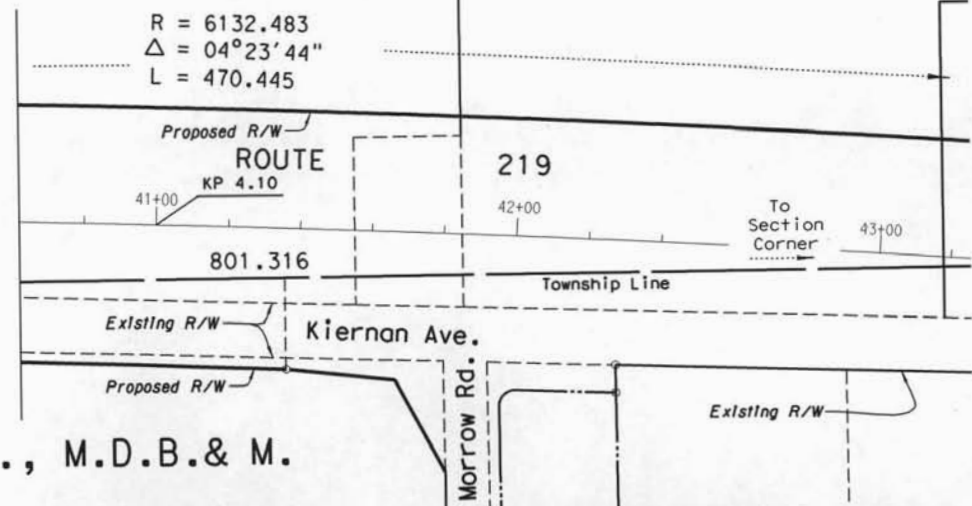

SEE EXHIBIT C

POINT OF COMMENCEMENT
S/4 SEC 36, 2-8
CALC'D FROM
FOUND WITNESS
CORNER-16 S 16
N 634574.351
E 1952296.327

T.3 S., R.8 E., M.D.B.& M.
Section 1

CONVERSION FACTOR: This survey is in meters.
Multiply by 3937/1200 to convert to feet.

This survey is based on the California Coordinate System of 1983, Zone 3. Units are in meters and bearings and distances are on grid. Multiply by 1.00006972 to convert to ground distances.

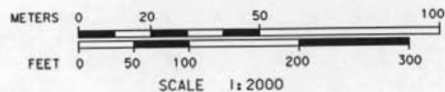

RESOLUTION OF NECESSITY MAP
10-Sta-219 K.P. 4.30

EXHIBIT C



T.2 S., R.8 E., M.D.B.& M.

Section 36

DATA TABLE			
#	BEARING/DELTA	DIST./LEN.	RADIUS
①	00°23'16"	41.515	6132.483
②	S00°14'34"E	48.383	
③	S00°14'34"E	46.558	
④	S00°14'34"E	29.858	
⑤	S00°14'34"E	33.270	
⑥	S00°14'34"E	15.113	
⑦	S00°14'34"E	16.700	
⑧	N00°14'34"W	40.028	

SEE EXHIBIT B

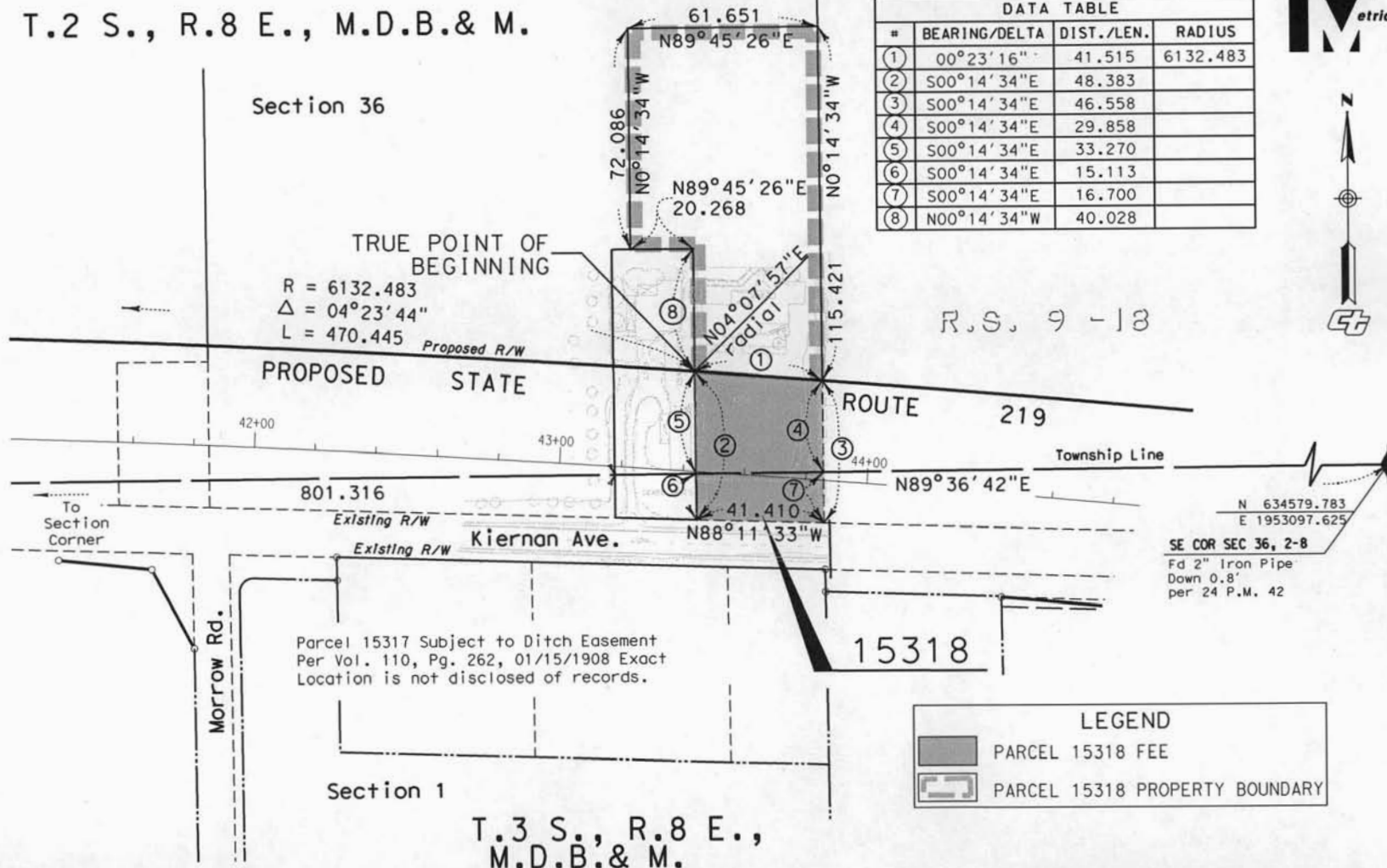

CONVERSION FACTOR: This survey is in meters. Multiply by 3937/1200 to convert to feet.

This survey is based on the California Coordinate System of 1983, Zone 3. Units are in meters and bearings and distances are on grid. Multiply by 1.00006972 to convert to ground distances.

