

THE BOARD OF SUPERVISORS OF THE COUNTY OF STANISLAUS
ACTION AGENDA SUMMARY

DEPT: PUBLIC WORKS

Urgent _____ Routine ✓

CEO Concurs with Recommendation YES _____ NO _____
(Information Attached)

BOARD AGENDA # *C-1

AGENDA DATE JULY 31, 2001

4/5 Vote Required YES ✓ NO _____

SUBJECT: APPROVAL OF A SUMMARY ABANDONMENT OF A PORTION OF TRUMAN AVENUE IN WEST MODESTO

STAFF
RECOMMEN-
DATIONS:

ADOPT A RESOLUTION TO SUMMARILY VACATE A PORTION OF TRUMAN AVENUE IN WEST MODESTO.

FISCAL
IMPACT:

There is no fiscal impact associated with this item.

BOARD ACTION AS FOLLOWS:

No. 2001-569

On motion of Supervisor Blom, Seconded by Supervisor Caruso

and approved by the following vote,

Ayes: Supervisors: Mayfield, Blom, Caruso, and Chair Paul

Noes: Supervisors: None

Excused or Absent: Supervisors: Simon

Abstaining: Supervisor: None

1) X Approved as recommended

2) _____ Denied

3) _____ Approved as amended

MOTION:

ATTEST: CHRISTINE FERRARO TALLMAN, Clerk

By: Christine Ferraro Deputy

File No.

SUBJECT: APPROVAL OF A SUMMARY ABANDONMENT OF A PORTION OF TRUMAN AVENUE
IN WEST MODESTO
PAGE: 2

DISCUSSION: In accordance with Section 8334 of the Streets and Highways Code, the legislative body of a local agency may summarily vacate an excess right-of-way of a street not required for highway purposes. We have been petitioned by Juanita Jackson and Steven Felan to vacate a portion of Truman Avenue. This portion of Truman Avenue is a dead end street and serves only the two petitioners. The County has no need for this portion of Truman Avenue and it has become a nuisance to the adjacent land owners due to vandalism, drugs, fires, illegal dumping, and many other problems. Reservations have been made for utilities.

POLICY ISSUE: This action is consistent with the Board's policy of providing a safe, healthy community.

STAFFING IMPACT: There is no staffing impact associated with this action.

CK:la
G:\survey\truman.2ck.wpd

EXHIBIT "A"

All that portion of 50-foot-wide Truman Avenue lying east of the northerly extension of the east line of 50-foot-wide Marshall Avenue, also being a portion of Lots 7 and 10 of Spencer Colony subdivision as shown on the map filed in Volume 2 of Maps at page 3, Stanislaus County Records, lying in the northeast one quarter of Section 31, Township 3 South, Range 9 East, Mount Diablo Meridian, described as follows:

Reserving therefrom, for the benefit of existing utilities, a Public Utility Easement and any easement and right necessary to maintain, operate, replace, remove, or renew the public utility facilities, including any necessary rights of access over and across the above described vacation.

THIS MAP FOR
 ASSESSMENT PURPOSES ONLY

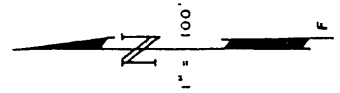

28

OAK ST.

PINE ST.

2.17

DITCH

7.10

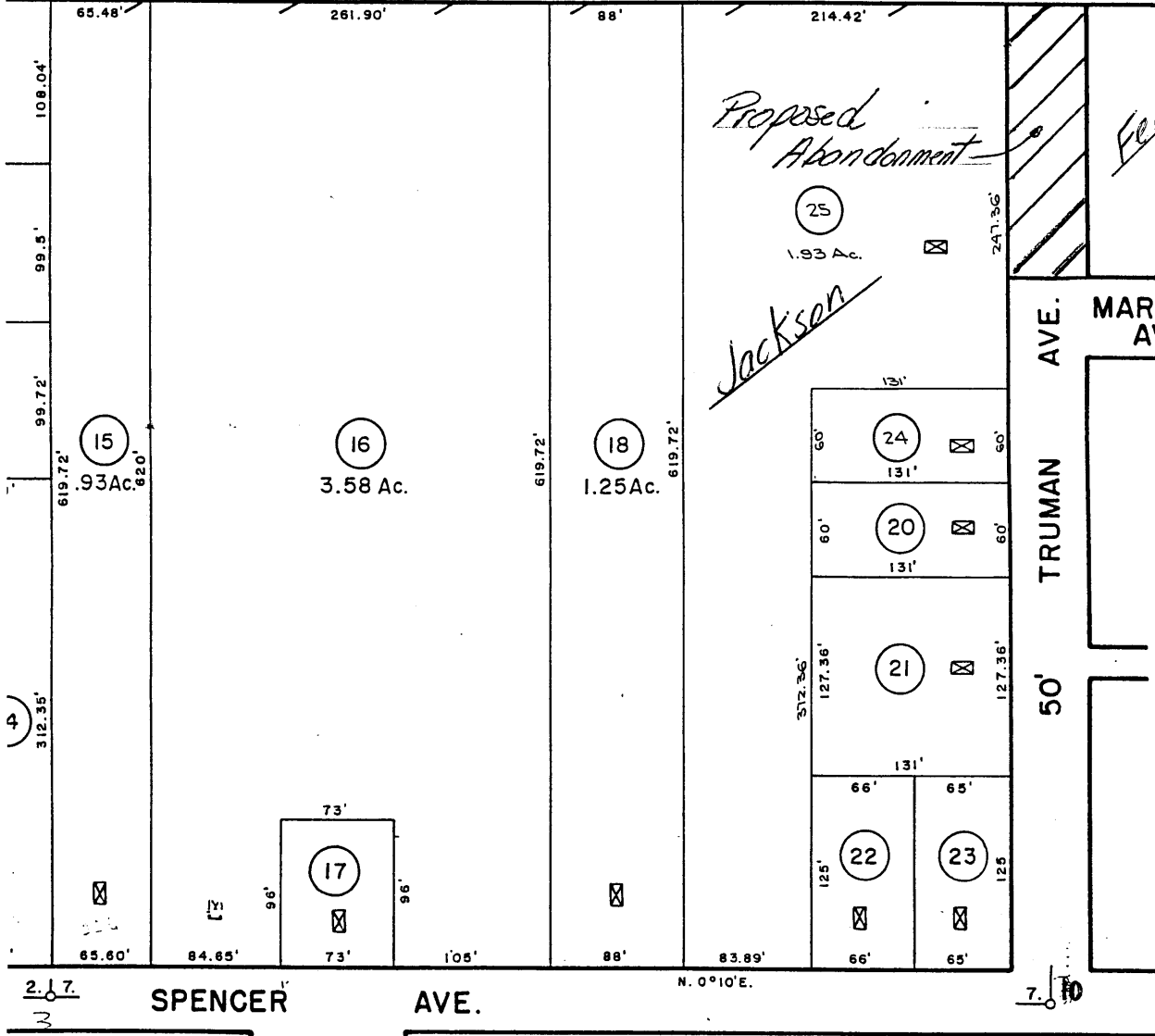

04

Exhibit "B"



65